



alpine-property

Alpine Property SAS au capital de 3 450 € - RCS Thonon les Bains 508 578 556 - siège: 153 chemin du Chargeau, 74110 Morzine, France - Titulaire de la Carte Professionnelle n° CPI 7401 2016 000 017 391 délivrée par la CCI de la Haute Savoie

Tel: +44 (0)208 123 2384

Email: info@alpine-property.com

Web: www.alpine-property.com

Land Praz Sur Arly

Praz Sur Arly, Megève, Mont Blanc

395 000 €uros



Contact

Contact **Jean-Christophe Skiera** about this property.

Tel: +33 6 08 46 86 86

Email: jc@alpine-property.com

Key Features

| | |
|-----------------------|---------------------|
| Price | 395 000 €uros |
| Status | SOLD |
| Last updated | 19/08/2010 |
| Area | Mont Blanc |
| Location | Megève |
| Village | Praz Sur Arly |
| Land area | 2174 m ² |
| Nearest skiing | 1.6 km |
| Nearest shops | 1.8 km |
| Agency fees | Paid by the seller |

Property Description

This plot is located in the village of Praz sur Arly, close to Megève. It is only a short drive from the heart of the village and the ski slopes and offers a lovely countryside setting with wonderful views of nearby Mont Charvin. The South-West facing aspect ensures maximum sunshine.

Total surface area is 2,174 m² and planning permission has been granted for a chalet, which will save potential buyers both time and money. The building permit could be altered to suit individual needs. Alpine Property can assist with the appointment of reputable chalet builders and local contractors. The plans are available here. Please enquire with us for more information.

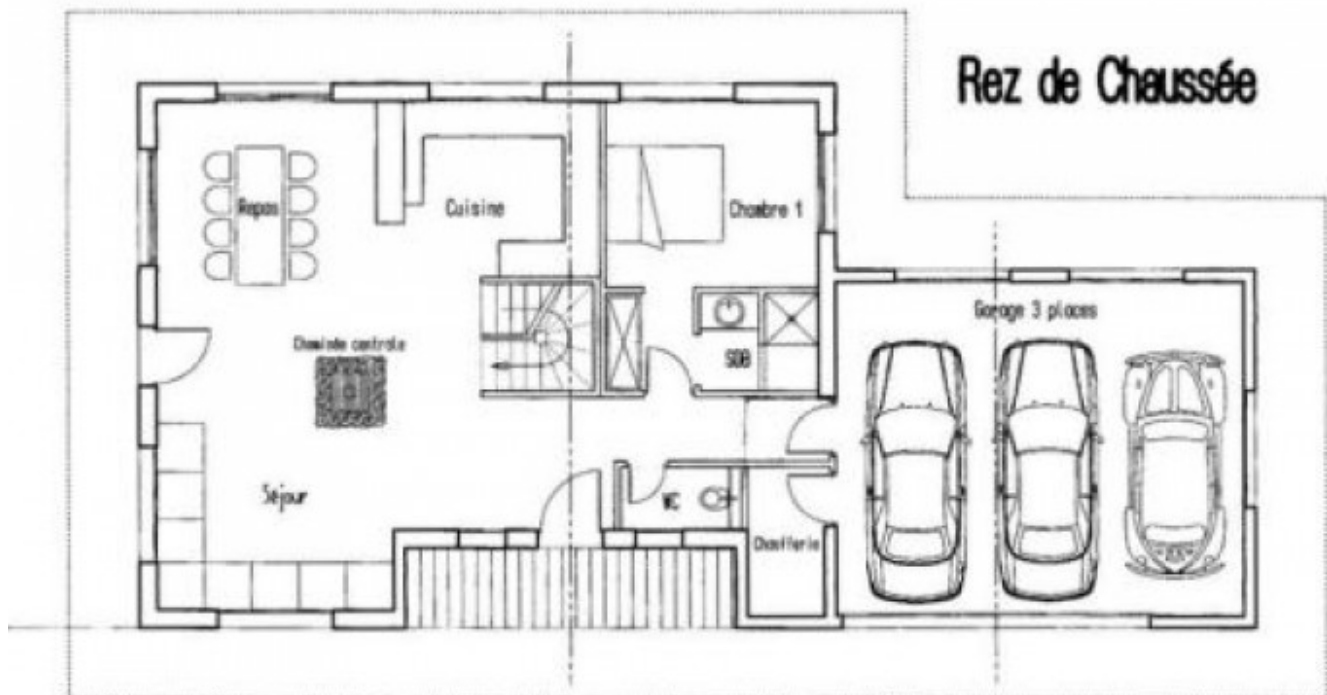

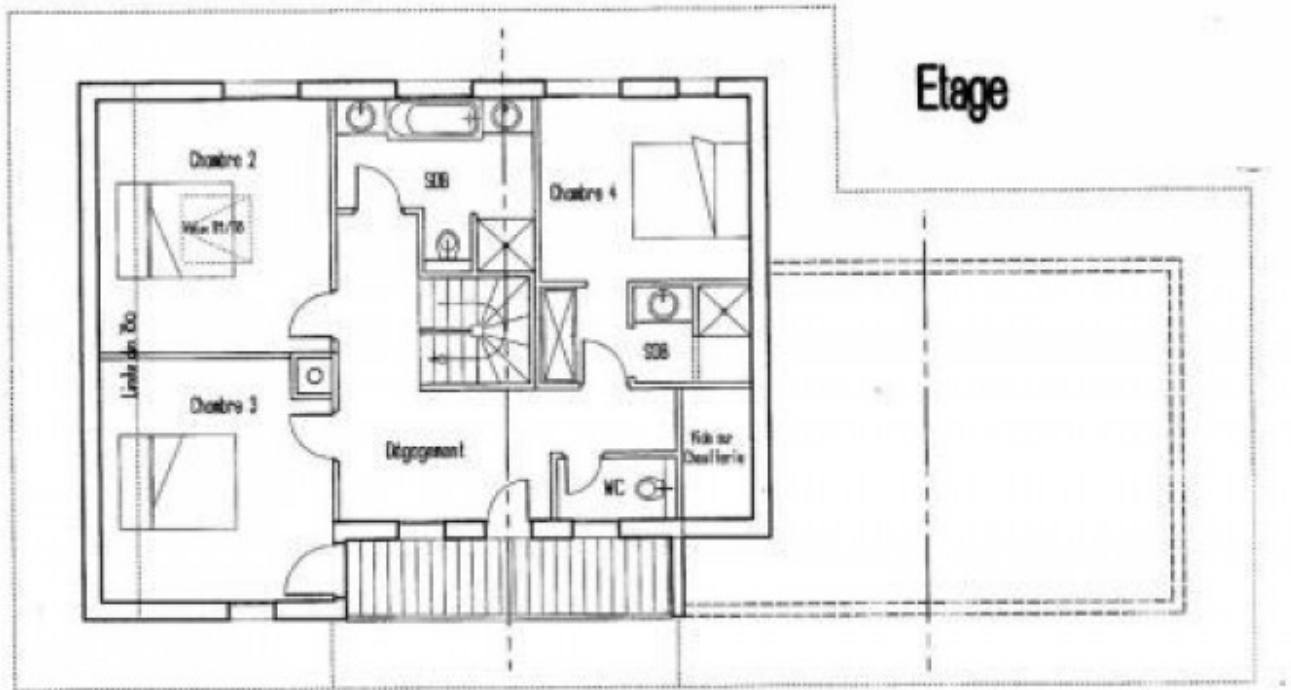



Façade Est



Façade Ouest

